Licensed Chemical Dependency Counselor Graph Documentation

- **Licensed Chemical Dependency Counselor Supply Trends**: this graph shows the trends over time of the Supply Ratios (the number per 100,000 population).

- **Licensed Chemical Dependency Counselors by Age and Location – 2011**: this graph shows the percentage of Dental Hygienists by age broken out by Rural and Urban areas.

- **Licensed Chemical Dependency Counselors by Age and Gender – 2011**: this graph shows the percentage of male and female Licensed Chemical Dependency Counselors by age, and a text box contains the median ages for male and female Licensed Chemical Dependency Counselors.

- **Licensed Chemical Dependency Counselors by Ethnicity and Location – 2011**: this graph shows the percentage of Licensed Chemical Dependency Counselors by Race/Ethnicity, broken out by Rural and Urban locations.

HEALTH PROFESSIONS RESOURCE CENTER

For further information, or questions about the graphs, contact the Health Professions Resource Center at 512-458-7261 or hprc@dshs.state.tx.us.

Website: http://www.dshs.state.tx.us/CHS/hprc/

TEXAS Department of State Health Services

Licensed Chemical Dependency Counselor Supply Trends

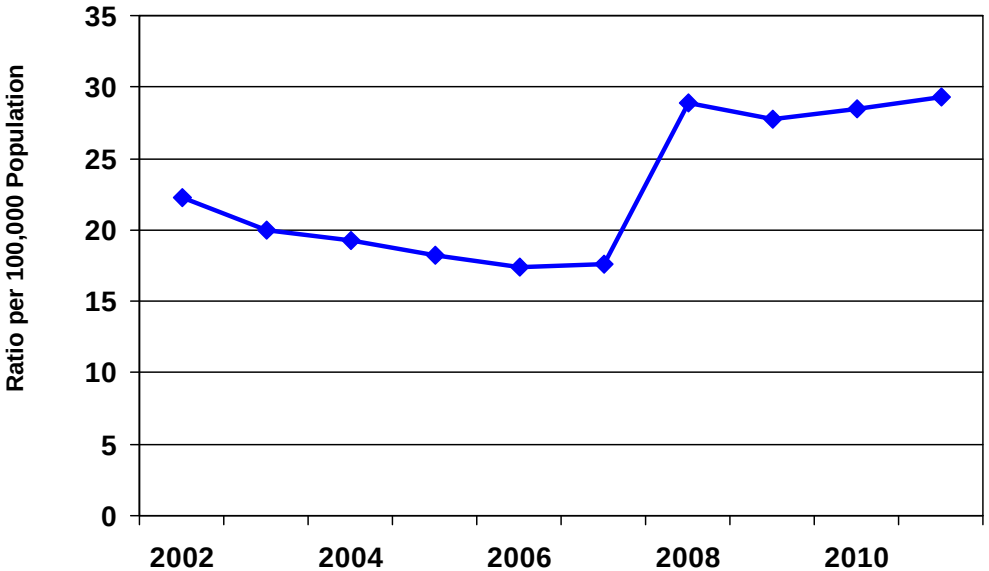

Prepared By: Health Professions Resource Center
Center for Health Statistics, Texas Department of State Health Services, October 19, 2011
Data Source: Professional Licensing and Certification Unit, DSHS
Note: Starting in 2008, Licensed Chemical Dependency Counselor Interns were included. This explains the increase in the ratios from 2007-2008.

Licensed Chemical Dependency Counselors by Age and Location - 2011

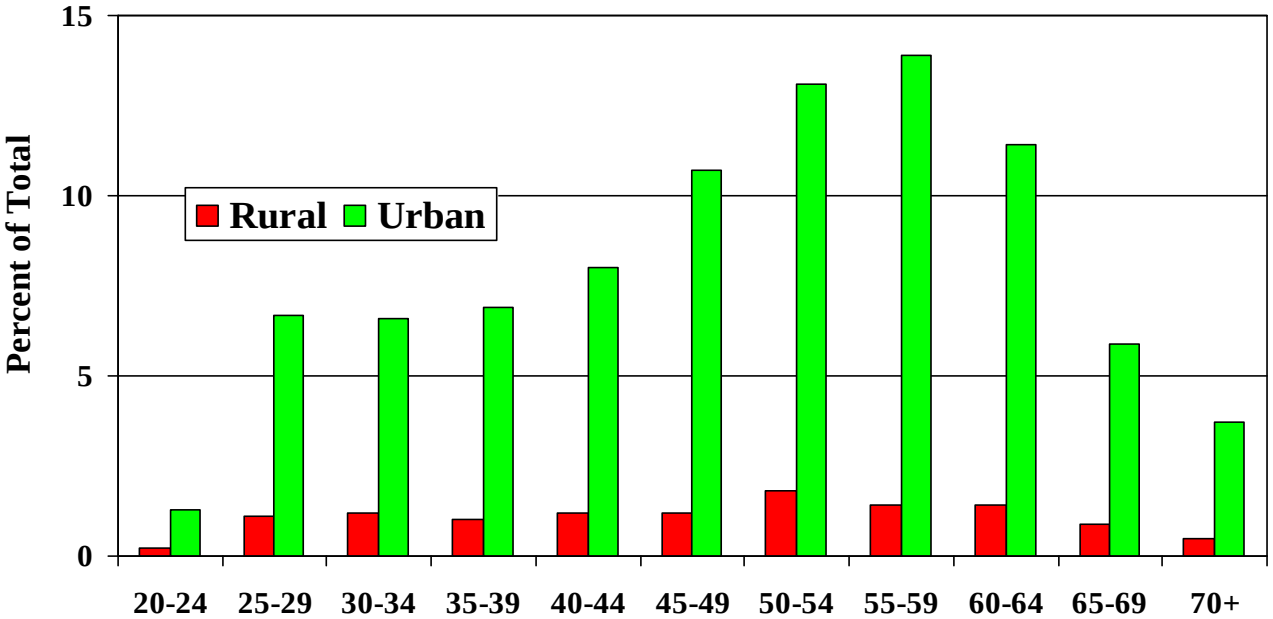

Source: Professional Licensing and Certification Unit , DSHS
Prepared By: Health Professions Resource Center
Center for Health Statistics, Texas Department of State Health Services
October 19, 2011

Licensed Chemical Dependency Counselor by Age and Gender – 2011

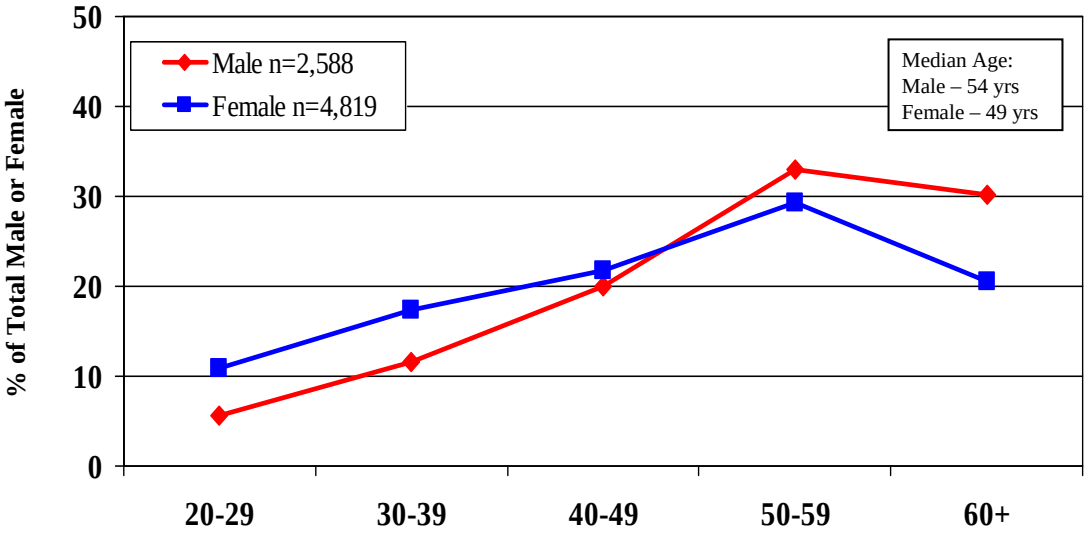

Prepared By: Health Professions Resource Center
Center for Health Statistics, Texas Department of State Health Services
October 19, 2011
Data Source: Professional Licensing and Certification Unit, DSHS
*Those with Unknown age values not included

Licensed Chemical Dependency Counselors by Race/Ethnicity and Location – 2011

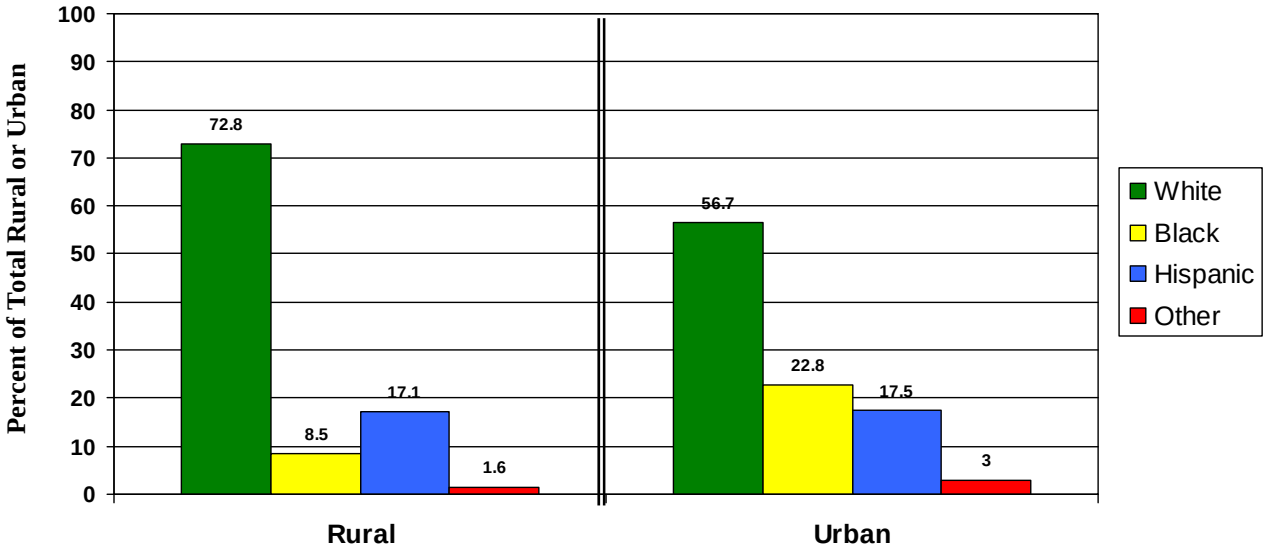

Source: Professional Licensing and Certification Unit, DSHS
Prepared By: Health Professions Resource Center,
Center for Health Statistics, Texas Department of State Health Services
October 19, 2011
*Those with Unknown race/ethnicities not included

Rural Total =679
Urban Total =4,963
Unknown Race/Ethnicity = 1,932 (25.5%)