Licensed Vocational Nurse Graph Documentation

- **Licensed Vocational Nurse Supply Trends**: this graph shows the trends over time of the Supply Ratios (the number per 100,000 population).

- **Licensed Vocational Nurses by Age and Location – 2011**: this graph shows the percentage of Licensed Vocational Nurses by age broken out by Rural and Urban areas.

- **Licensed Vocational Nurses by Age and Gender - 2011**: this graph shows the percentage of male and female Licensed Vocational Nurses by age, and a text box contains the median ages for male and female Licensed Vocational Nurses.

- **Licensed Vocational Nurses by Ethnicity and Location – 2011**: this graph shows the percentage of Licensed Vocational Nurses by Race/Ethnicity, broken out by Rural and Urban locations.

For further information, or questions about the graphs, contact the Health Professions Resource Center at 512-458-7261 or hprc@dshs.state.tx.us.

Website: http://www.dshs.state.tx.us/CHS/hprc/

Licensed Vocational Nurse Supply Trends

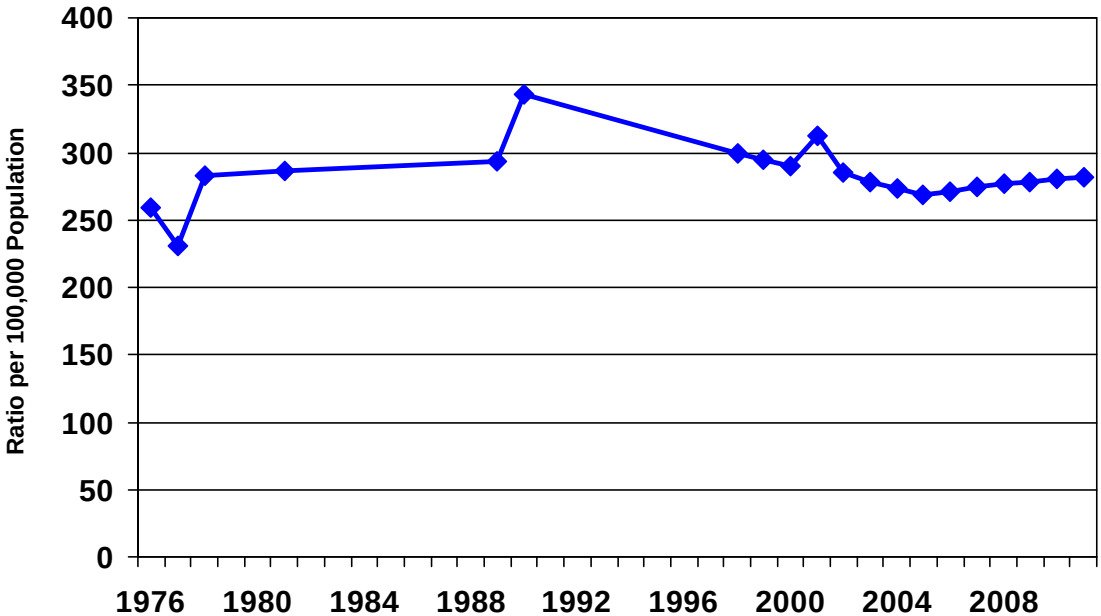

Prepared By: Health Professions Resource Center
Center for Health Statistics, Texas Department of State Health Services, October 21, 2011
Data Source: Board of Nursing

Licensed Vocational Nurses by Age and Location - 2011

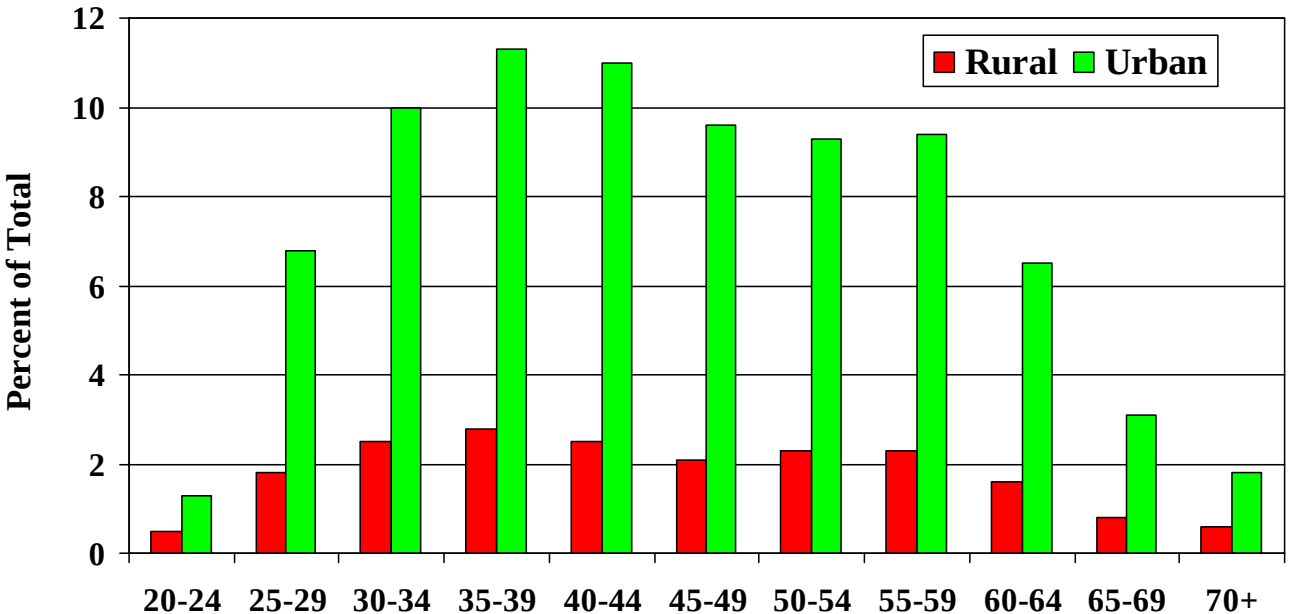

Prepared By: Health Professions Resource Center
Center for Health Statistics, Texas Department of State Health Services
October 21, 2011
Data Source: Board of Nursing

Licensed Vocational Nurses by Age and Gender – 2011

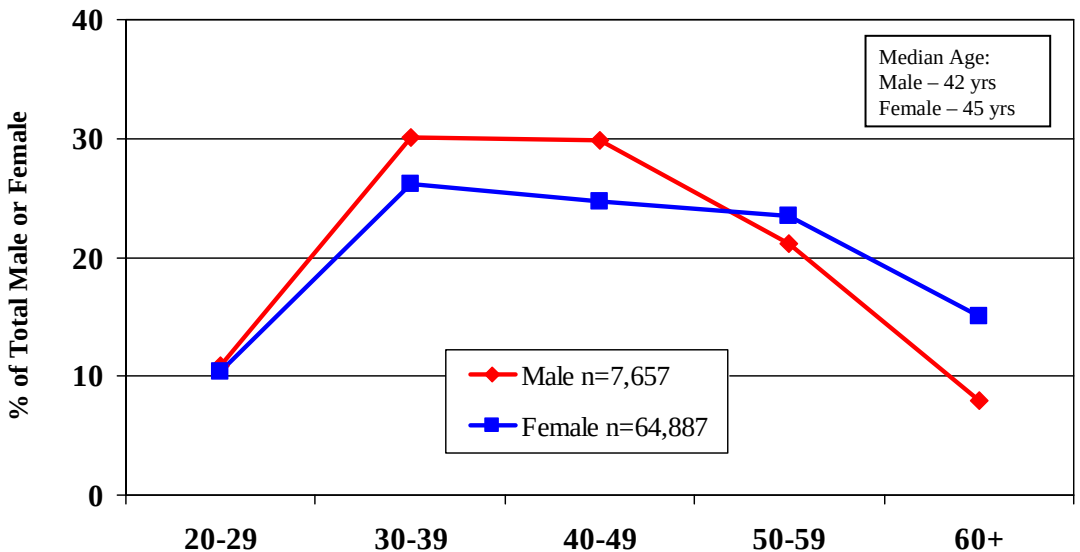

Prepared By: Health Professions Resource Center
Center for Health Statistics, Texas Department of State Health Services
October 21, 2011
Data Source: Board of Nursing
*Those with Unknown age values not included

Licensed Vocational Nurses by Ethnicity and Location - 2011

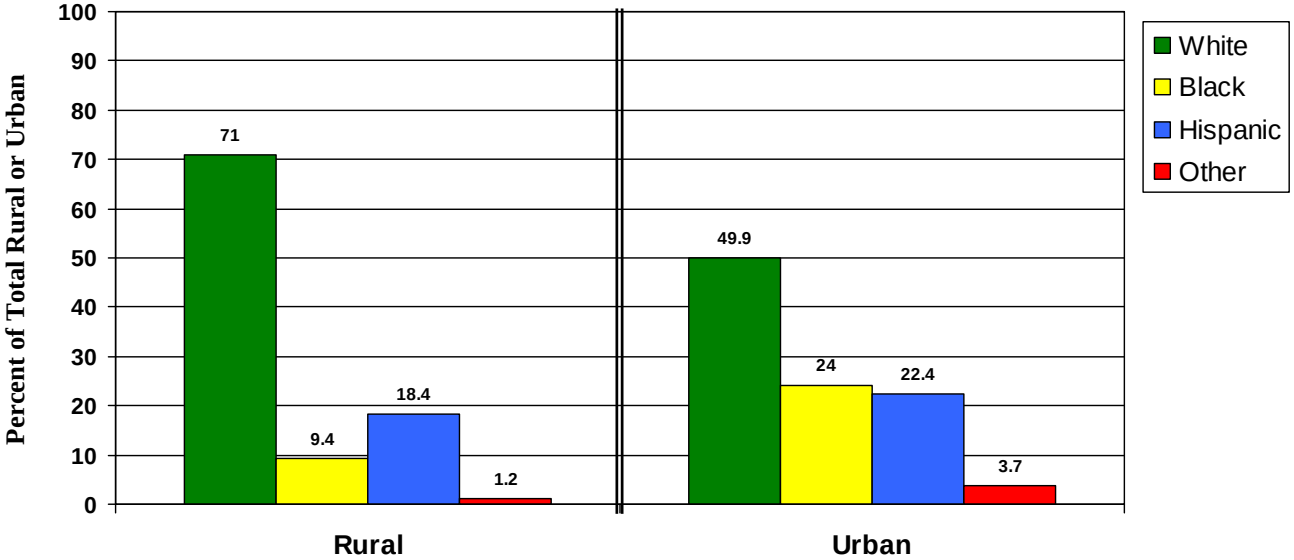

Source: Board of Nursing
Prepared By: Health Professions Resource Center,
Center for Health Statistics, Texas Department of State Health Services
October 21, 2011
*Those with Unknown race/ethnicities not included

Rural Total=14,348
Urban Total=58,264
Unknown Race/Ethnicity = 309 (0.4%)