Pharmacist Graph Documentation

- **Pharmacist Supply Trends**: this graph shows the trends over time of the Supply Ratios (the number per 100,000 population).
- **Pharmacists by Age and Location – 2010**: this graph shows the percentage of Pharmacists by age broken out by Rural and Urban areas.
- **Pharmacists by Race/Ethnicity and Location – 2011**: this graph shows the percentage of Pharmacists by Race/Ethnicity, broken out by Rural and Urban locations.
- **Pharmacy Technician Supply Trends**: this graph shows the trends over time of the Supply Ratios (the number per 100,000 population).
- **Pharmacy Technicians by Age and Gender – 2010**: this graph shows the percentage of male and female Pharmacy Technicians by age, and a text box contains the median ages for male and female Pharmacy Technicians .

Information on Age was not available for 2011. The graphs containing age information use data from 2010.

For further information, or questions about the graphs, contact the Health Professions Resource Center at 512-776-7261 or hprc@dshs.state.tx.us.

Website: http://www.dshs.state.tx.us/CHS/hprc/

Pharmacist Supply Trends

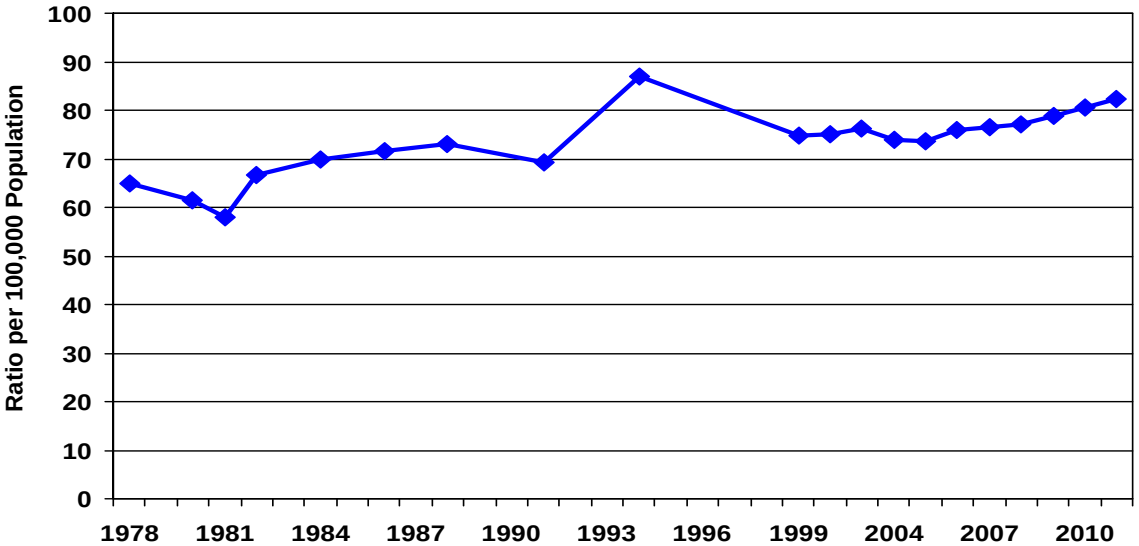

Prepared By: Health Professions Resource Center,
Center for Health Statistics, Texas Department of State Health Services, December 2, 2011
Data Source: Texas State Board of Pharmacy

Pharmacists by Age and Gender - 2010

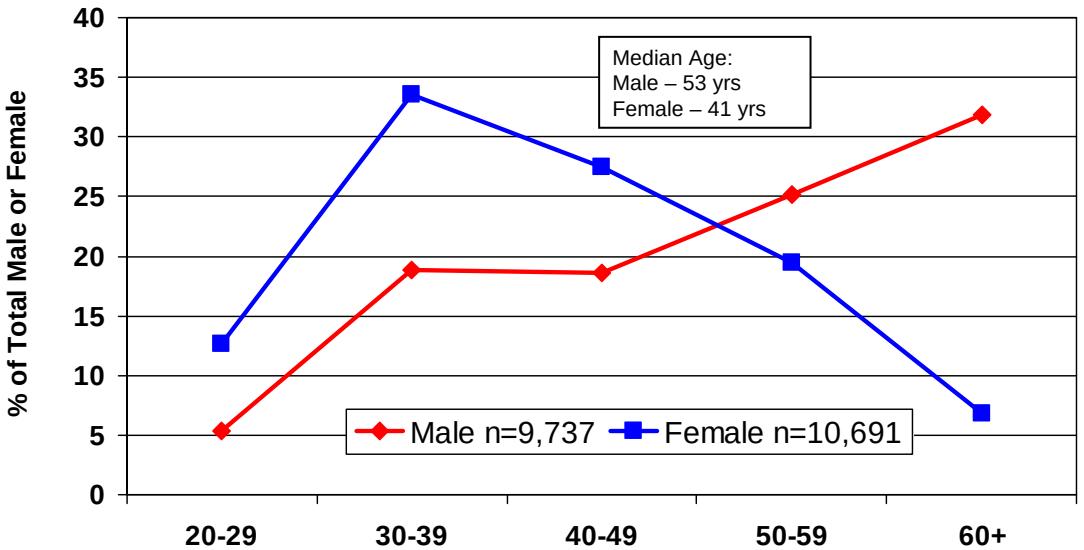

Prepared By: Health Professions Resource Center
Center for Health Statistics, Texas Department of State Health Services
March 16, 2011
Data Source: Texas State Board of Pharmacy
*Those with Unknown age values not included

Pharmacists by Race/Ethnicity and Location – 2011

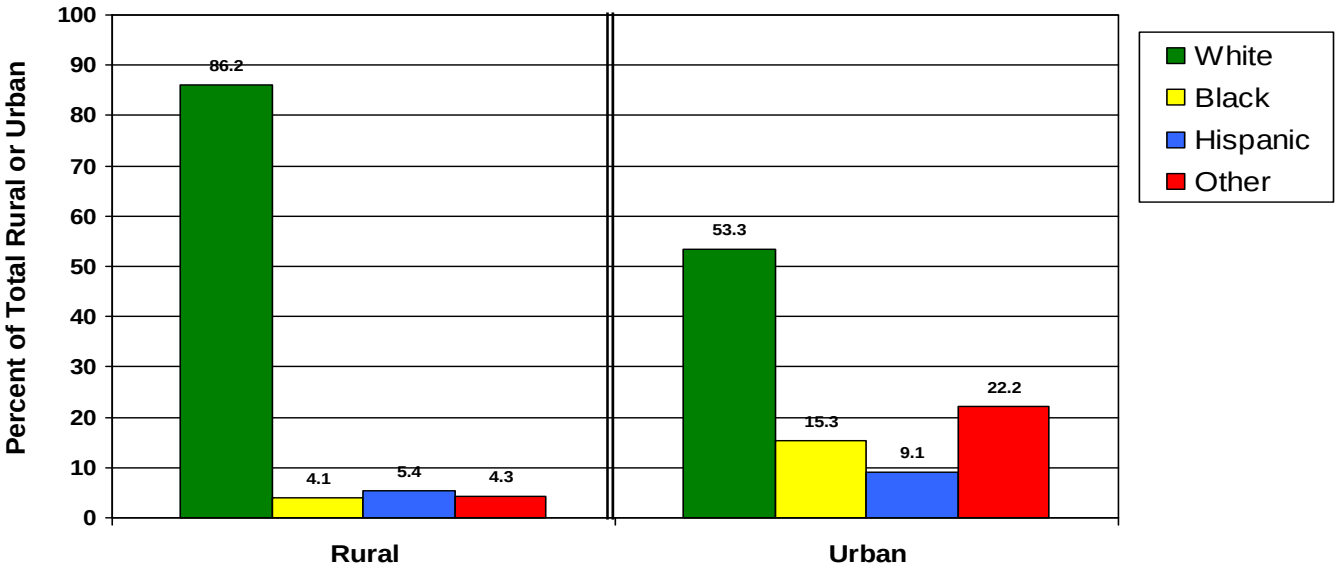

Source: Texas State Board of Pharmacy
Prepared By: Health Professions Resource Center, Center for Health Statistics, Texas Department of State Health Services
December 2, 2011
*Those with Unknown race/ethnicities not included

Rural Total=1,546
Urban Total=15,573
Unknown Race/Ethnicity = 107 (19.7%)

Pharmacy Technician Supply Trends

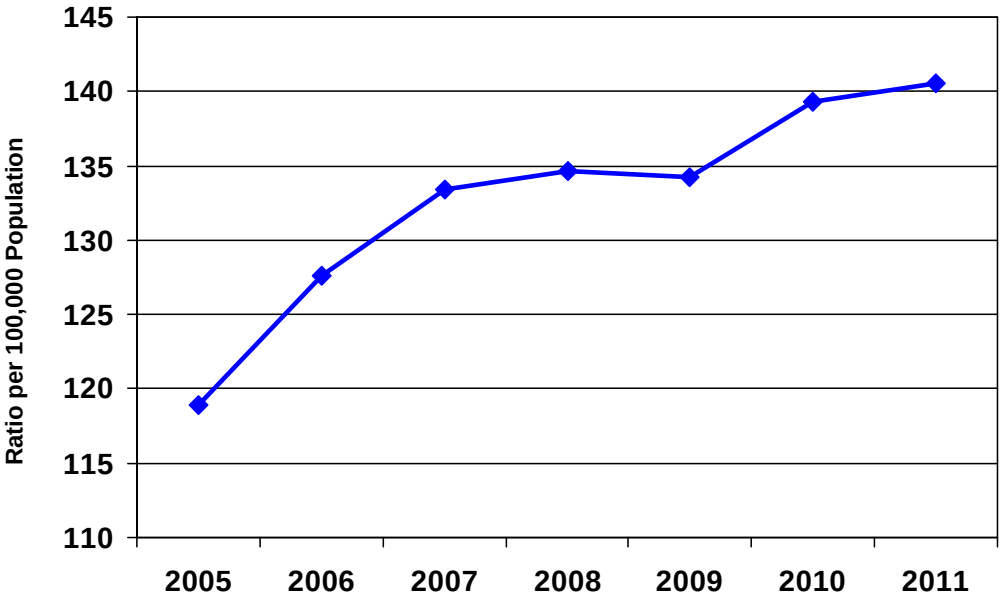

Prepared By: Health Professions Resource Center
Center for Health Statistics, Texas Department of State Health Services
December 2, 2011
Data Source: Texas State Board of Pharmacy

Pharmacist Technicians by Age and Gender – 2010

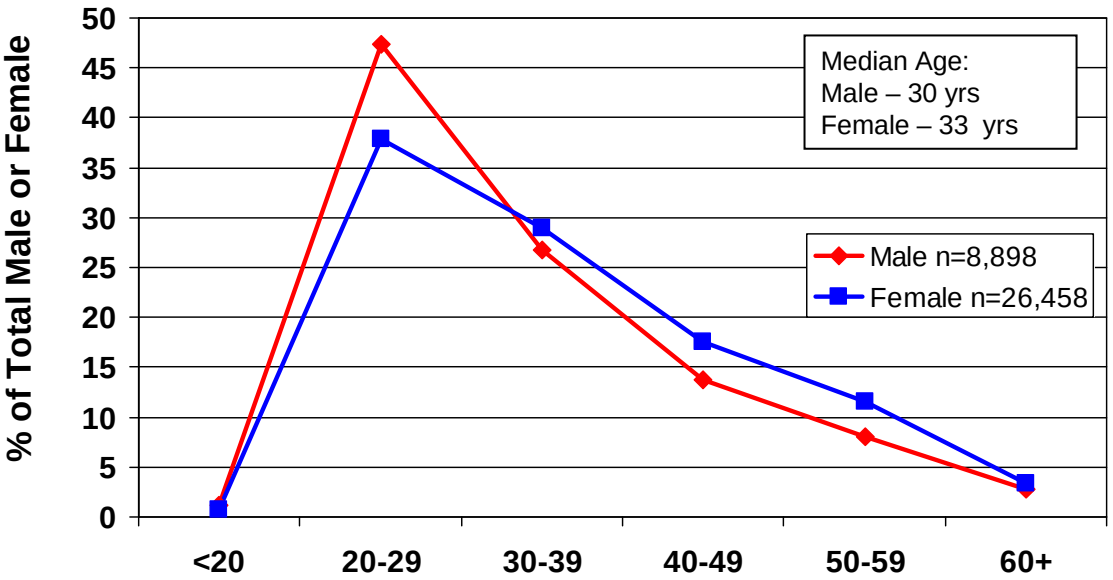

Prepared By: Health Professions Resource Center
Center for Health Statistics, Texas Department of State Health Services
March 16, 2011
Data Source: Texas State Board of Pharmacy
*Those with Unknown age values not included